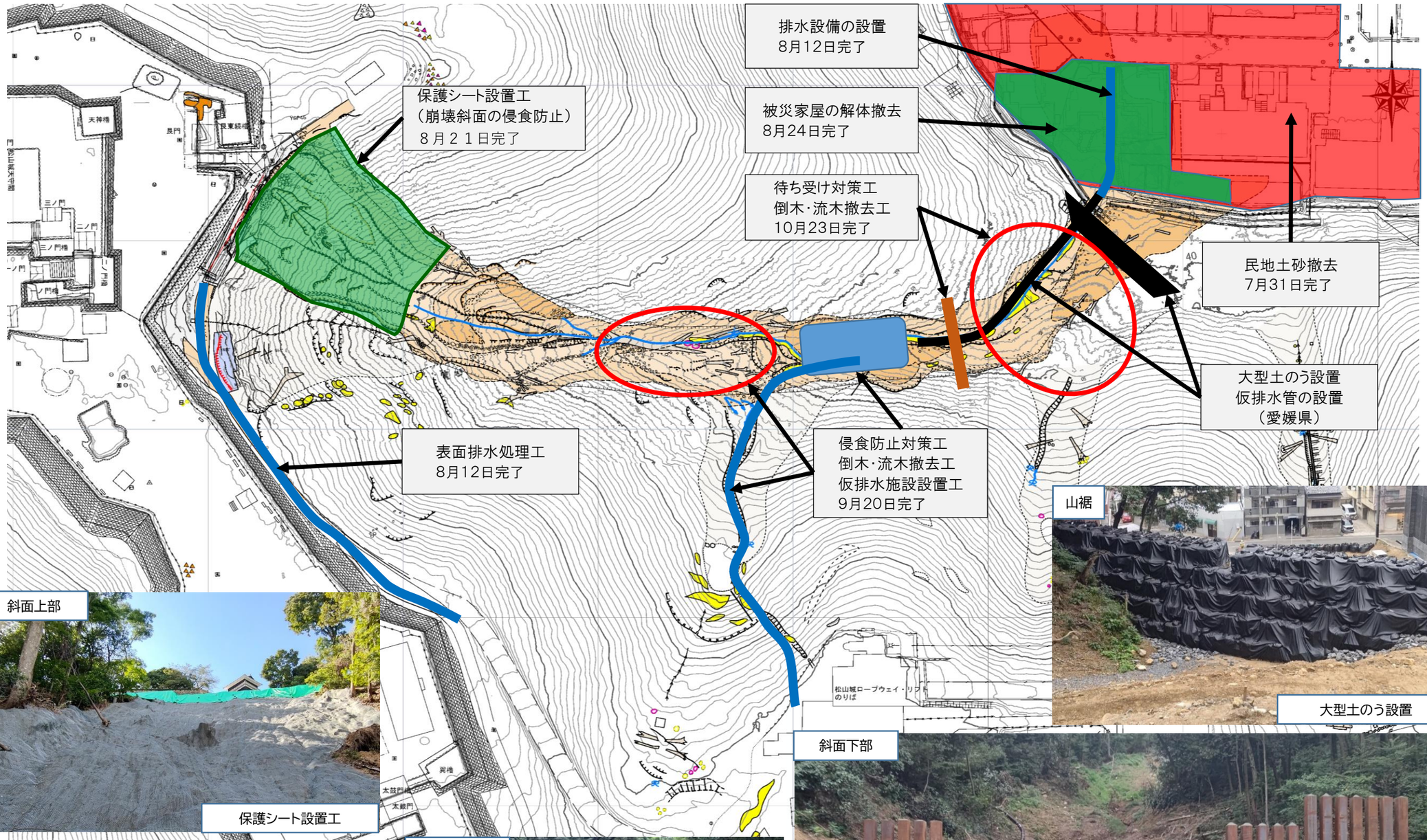松山市緑町土砂災害の概要（応急復旧）